



Maxillofacial Surgery Planning and Simulation System

Tool for diagnosis, treatment planning, and evaluation of maxillo-facial treatment results

+ Features

- Patient Registration
- Managing Studies
- Lateral x-ray generation from CT images
- Frontal x-ray generation from CT images
- Ceph Digitization and Analysis
- Reports
- Tracing Superimposition
- Treatment Planning and Simulation

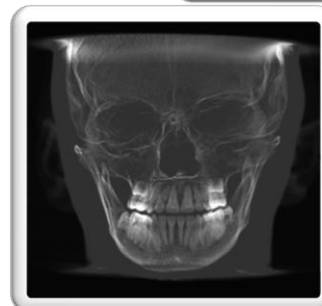
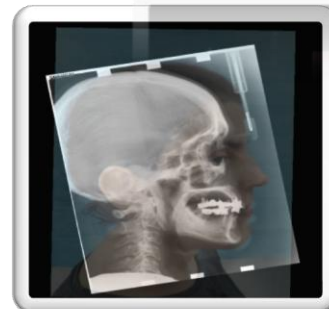
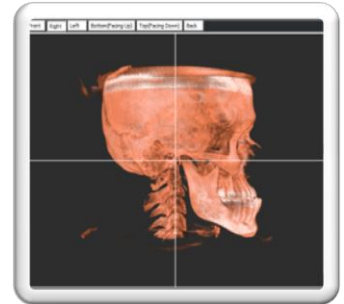

CENTRE FOR DEVELOPMENT OF ADVANCED COMPUTING

A Scientific Society of the Ministry of Electronics and Information Technology (MeitY), Govt. of India

Vellayambalam, Thiruvananthapuram-695033

Tel: +91 471 2723333, Fax: +91 471 2723456

website: www.cdac.in